

NORTH (REAR) ELEVATION

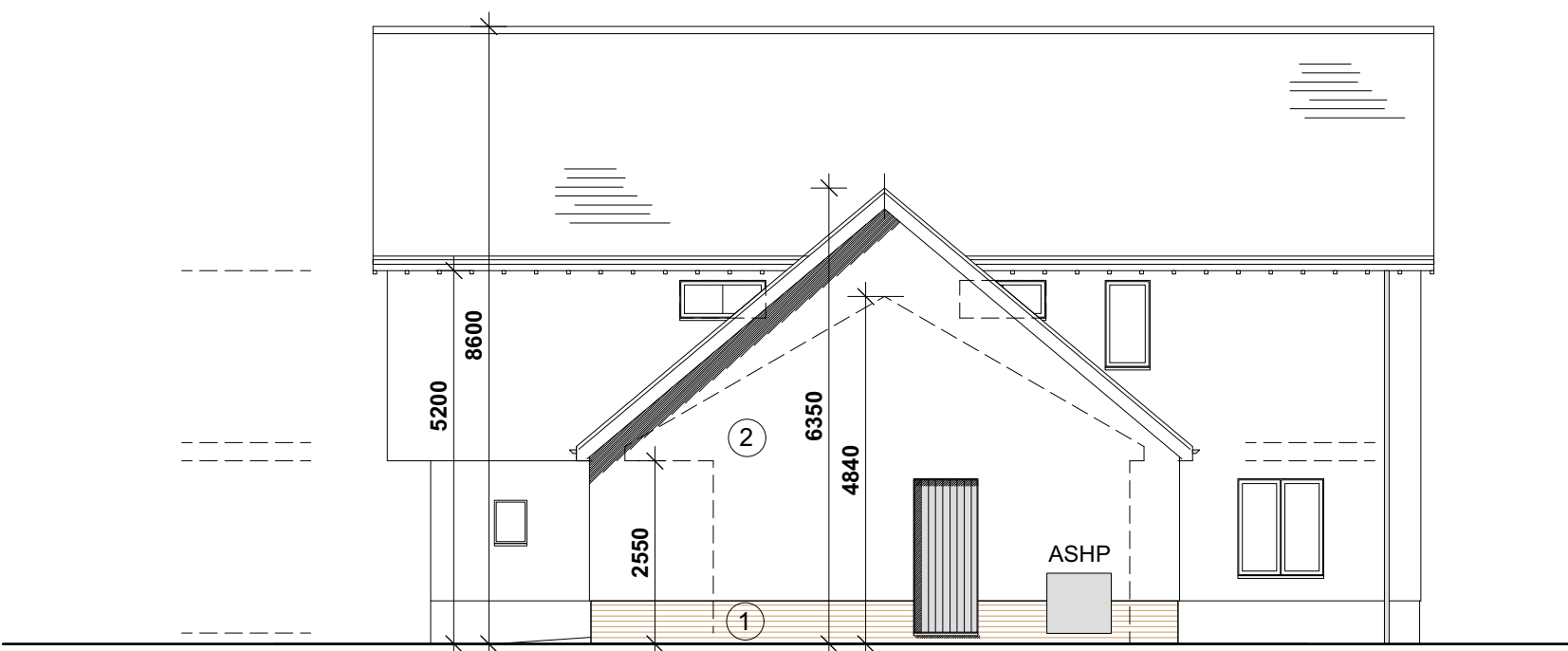

EAST (SIDE) ELEVATION

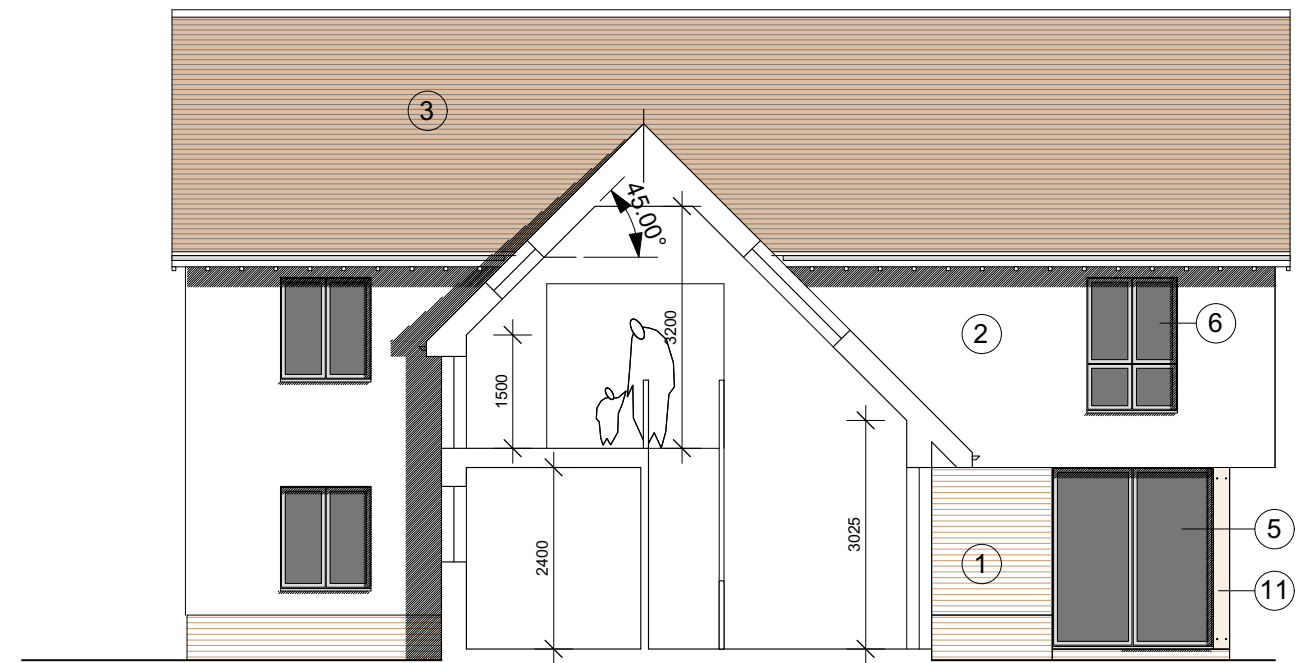

SECTION BB

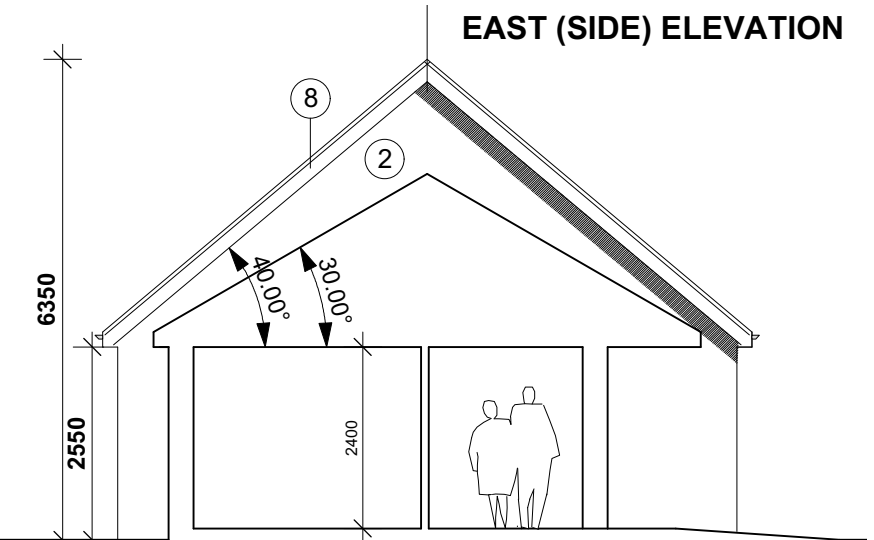

SECTION CC

- KEY TO MATERIALS:**
- 1 - soft red brick with white mortar (Vandersanden 'maltings')
 - 2 - painted sand cement render (Farrow and Ball all white')
 - 3 - red clay plain tiles (Lifestyles Ashbury 'heather')
 - 4 - natural slate (Cupa H12)
 - 5 - ppc aluminium door frames/ composite front door ('umbra grey')
 - 6 - ppc aluminium window frames ('umbra grey')
 - 7 - velux rooflights
 - 8 - painted softwood barge boards/ soffits ('quartz grey')
 - 9 - galvanised rainwater goods (Lindab 'majestic')
 - 10 - inset solar pv panels (Marley 'solar tile')
 - 11 - kiln dried oak detailing



PLANNING

Project		18 The Avenue Sunbury-on-Thames Middx TW16 5ES	
SITE ADJ THE GRANGE, BEYTON, IP30 9AG		hitchcock architects ltd	
Drawing			
PLOT 3 - PROPOSED NORTH & EAST ELEVATIONS			
Drawing No.	Scale	Date	
TGB3-06	1:100 @ A3	12.09.2023	
m: 07855 522478 e: andrew@hitchcockarchitects.co.uk w: www.hitchcockarchitects.co.uk		h^a	